

Ephesos - Tetragonos Agora

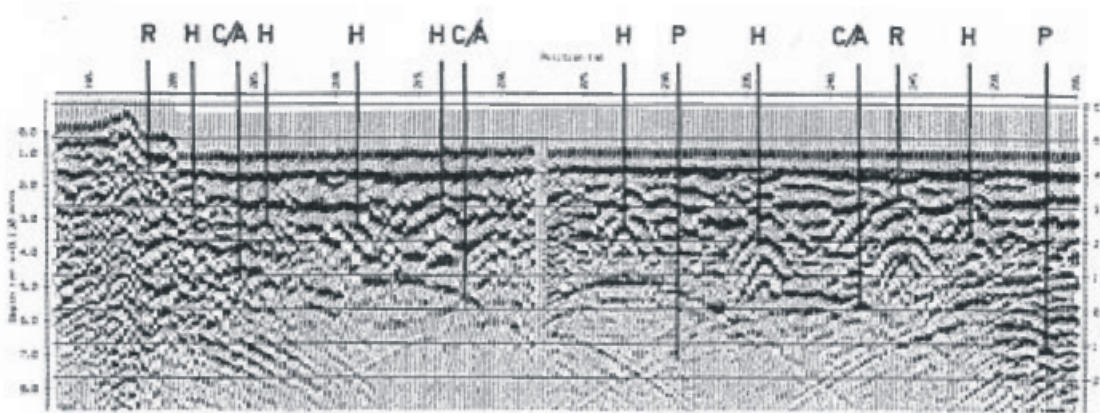

Georadar survey for Dr. G. Fuchs, ARGIS, 1996 : mapping older building phases under the present surface

A view on the survey site



Georadar record with indications of archaeological objects of different age periods (by depth; R - Roman, H - Greek Hellenistic, C/A - Greek Classic and/or Archaic, P - Prehistoric)

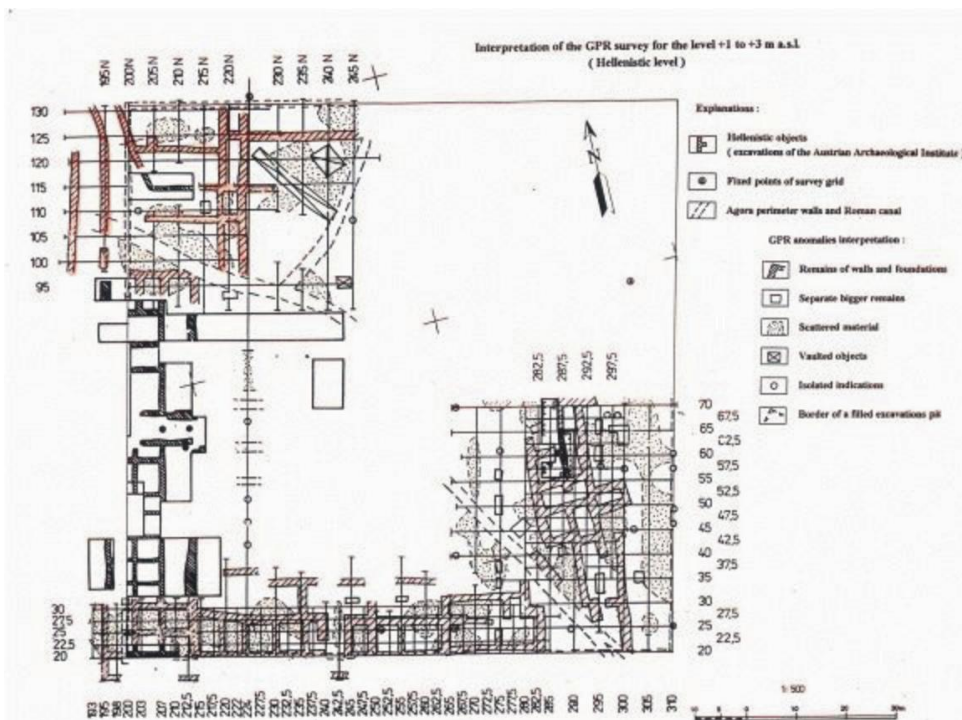

Areal correlation of georadar data : mapping of older building phases (Greek Hellenistic Phase)